

2025  
NAKATSUGAWA



# RESTAURANT GUIDEBOOK



## NAKATSUGAWA TOURISM ASSOCIATION

Nigiwai Plaza 1F, 1-1, Sakaemachi,  
Nakatsugawa-City, Gifu-Pref, 508-0032, Japan  
TEL: +81.573.66.5544

### 【発行】(一社) 中津川観光協会

〒508-0032 岐阜県中津川市栄町 1-1  
にぎわいプラザ 1F  
TEL: 0573-66-5544

URL: <https://nakatsugawa.town>

※For inquiries about restaurants, please contact each restaurant.

※店舗に関するお問い合わせについては、各店舗へご確認ください。

2025 年 6 月発行



Recommended restaurant and Cafés  
Nakatsugawa city center.

# Town Areas Map

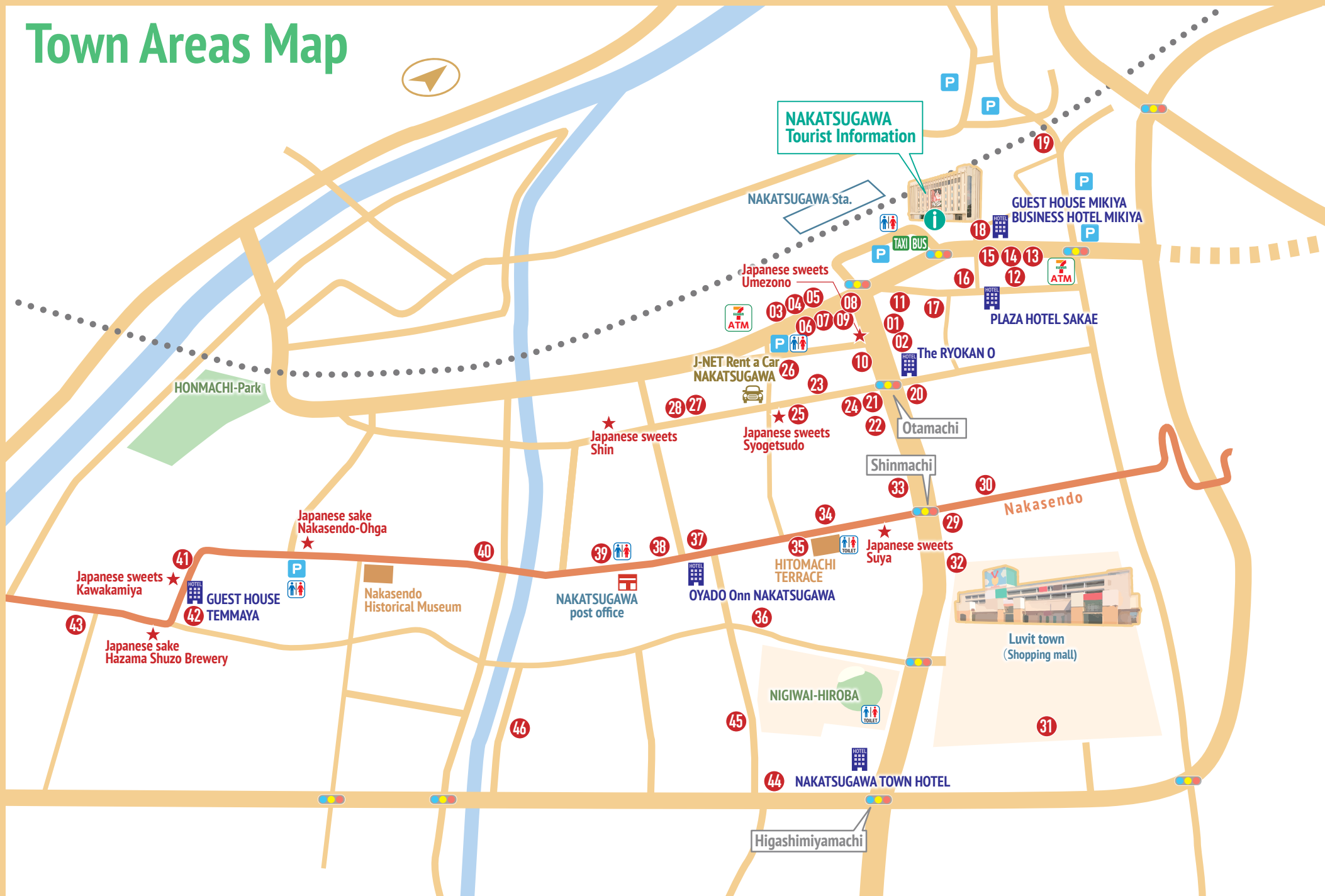

## 01 | Utage Katsusou [宴 勝宗]

Japanese food

A restaurant where you can easily enjoy dishes made with seasonal ingredients.



There are creative dishes that make use of seasonal ingredients as well as standard menus, so please enjoy the sense of the season and the seasonal flavors to your heart's content.



**Address** 2-2-33 Otamachi, Nakatsugawa-City  
**TEL** 0573-65-2008  
**Opening hours** 17:30~L.O21:30  
**Closed day** Irregular holidays



GoogleMAP

## 02 | Sarashina [更科]

Japanese food (soba)

You can enjoy soba noodles made from 100% buckwheat flour and the seasonal taste of Nakatsugawa.



You can enjoy 100% buckwheat noodles made with homemade buckwheat flour and the seasonal flavors of Nakatsugawa. Wild vegetables, Ayu fish, matsutake mushrooms, wild mushrooms, wild yam, boar meat, and more are popular.



**Address** 2-2-31 Otamachi, Nakatsugawa-City  
**TEL** 0573-65-2075  
**Opening hours** 11:30~Closed when soba sold out  
**Closed day** Irregular holidays  
**URL** <https://sarashina.jimdoofree.com>



GoogleMAP

## 03 | Kiraku [喜楽]

Local food

Goheimochi specialty shop since 1943.



Our original roasty Goheimochi sauce is soy sauce based, including walnut, sesame and peanut, and it hasn't changed for 80 years since the opening.



**Address** 2-1-16 Otamachi, Nakatsugawa-City  
**TEL** 0573-65-0708  
**Opening hours** 10:30~17:00  
**Closed day** Thu  
**URL** <https://kiraku-goheimochi.com>



GoogleMAP



WEBSITE

## 04 | Nishiki [焼肉 錦]

Yakiniku

Enjoy authentic Japanese yakiniku.



Using carefully selected domestic beef, we offer high-quality meat such as Kalbi and the finest beef tongue at reasonable prices. We also have a wide variety of side dishes and alcoholic beverages. Please come and enjoy a fun time while experiencing Japanese yakiniku.



**Address** 2-1-14 Otamachi, Nakatsugawa City  
**TEL** 080-6817-7224  
**Opening hours** 17:30 ~ 21:00  
**Closed day** Wed  
**URL** <https://yakinikunishiki.com/>



GoogleMAP



# 05 | Heiwa [食事処 平和]

Japanese food

An old restaurant that has been in business for 3 generations since 1946.



The name of our restaurant Heiwa means "peace" in English. We have set meals such as easy-to-eat rice bowls and Japanese dishes.



**Address** 2-1-11 Otamachi, Nakatsugawa-City  
**TEL** 0573-65-3073  
**Opening hours** 10:30 ~ 14:00 / 17:00 ~ 20:00  
**Closed day** Fri

※If sold out, we may close early.



GoogleMAP

# 06 | Tenroku [焼肉酒房 天禄]

Yakiniku

A homey and comfortable space.



About 1 minute walk from Nakatsugawa Station. The restaurant is on the second floor. You can enjoy Kuroge Wagyu beef at a reasonable price.



**Address** 2F 2-3-26 Otamachi, Nakatsugawa-City  
**TEL** 0573-65-3773  
**Opening hours** 17:00 ~ 22:00 (L.O 21:00)  
**Closed day** Thu  
**URL** <https://www.yknk-tenroku.com/>



GoogleMAP

Free Wi-Fi available | Credit card payment OK | Hello Staff | English-speaking staff available | English menu available | Vegetarian dishes available

# 07 | tocoro burger [トコロバーガー]

Hamburger

Hamburgers to enjoy slowly, not fast food



Enjoy handmade ingredients such as 100% beef patties, original egg-free buns from a local bakery, homemade bacon, and pulled pork.



**Address** 2-3-24 Otamachi, Nakatsugawa-City  
**TEL** 080-6949-1056  
**Opening hours** 11:30 ~ 14:00  
18:00 ~ 20:30 (L.O) (Wednesday to Saturday only)  
**Closed day** Mon



GoogleMAP

# 08 | Café & Bar Hug

Karaoke Bar

Enjoy karaoke while drinking.



Enjoy karaoke while sipping on the wide variety of alcoholic drinks. In addition to meal options such as curry, we recommend the Kuroge Wagyu beef steaks from Yakiniku Ten roku.  
 ※Cover charge: 1000 yen per person



**Address** 2-3-5 Otamachi, Nakatsugawa City  
**Opening hours** 20:00 ~ 26:00  
**Closed day** Tue  
**URL** [https://www.instagram.com/cafe\\_bar\\_hug/](https://www.instagram.com/cafe_bar_hug/)



GoogleMAP

# 09 Suzuya [寿々屋]

Yakiniku



WEBSITE

Original tastes only here in Japan! Yakiniku restaurant offering carefully selected Japanese Wagyu beef.



We offer premium cuts of meat by the skilled master chef at reasonable prices. You can fully enjoy the Japanese-style yakiniku. Our highly recommended specialty is the original menu "Gohei offal" found only here in Japan.



**Address** Aomatsu Bldg. 2-3-5 Otamachi, Nakatsugawa-City  
**TEL** 0573-66-7683  
**Opening hours** 17:00 ~ 24:00  
**Closed day** Irregular holidays  
**URL** <https://nakatugawa.info/suzuya>



GoogleMAP

# 10 Sanyushi [三遊司]

Restaurant

Freshly fried crispy pork cutlet, miso cutlet.



Mainly pork loin, freshly fried crispy pork cutlet, homemade miso sauce cutlet, and fried shrimp are popular.

**Address** 2-4-1 Otamachi, Nakatsugawa-City  
**TEL** 0573-65-2720  
**Opening hours** 11:00 ~ 20:00  
**Closed day** Thu



GoogleMAP



Free Wi-Fi available



Credit card payment OK



English-speaking staff available



English menu available



Vegetarian dishes available

# 11 Hong Kong Sakaba [香港酒場]

Chinese cuisine



WEBSITE

It's addicting. Please be careful.



Restaurant with delicious mapo tofu and xiao long bao. Dumplings and xiao long bao are made after receiving an order. We are proud of our menu, so please enjoy the food, including the atmosphere.



**Address** 2-2-3 Otamachi, Nakatsugawa-City  
**TEL** 0573-64-2627  
**Opening hours** 11:30 ~ 14:00 / 17:30 ~ 23:30  
**Closed day** Irregular holidays



GoogleMAP

# 12 Ichifumi [いちふみ]

Izakaya bar

Enjoy drinks with delicious food in a relaxing atmosphere.



You can enjoy everything from single dishes to course meals using seasonal ingredients in a relaxing atmosphere.



**Address** 4-21 Sakaemachi, Nakatsugawa-City  
**TEL** 0573-66-7508  
**Opening hours** 17:30 ~ 23:00  
**Closed day** Sun and public holidays



GoogleMAP



# 13 Tonchanya Sakae

[とんちゃんや 栄]

Yakiniku



WEBSITE

A full belly of happiness.



A yakiniku izakaya that feels like a street food stall. Please try our recommended Tonchan(pig's offal) with special miso sauce.



**Address** 4-27 Sakaemachi, Nakatsugawa-City  
**TEL** 0573-67-7071  
**Opening hours** 17:00~23:00  
 Saturday, Sunday, and holidays 11:00~  
**Closed day** Wed



GoogleMAP

# 14 Jyuvei

[焼き屋 じゅう兵衛]

Teppanyaki

Teppanyaki, Yakisoba, Okonomiyaki, Wagyu steak.



We offer piping hot dishes from the iron plate and drinks to the counter seats. You can enjoy seeing teppanyaki in front of you.



**Address** 4-27 Sakaemachi, Nakatsugawa-City  
**TEL** 0573-66-8951  
**Opening hours** 17:30~22:30  
**Closed day** Wed



GoogleMAP



Free Wi-Fi available



Credit card payment OK



English-speaking staff available



English menu available



Vegetarian dishes available

# 15 Teishoku Sakaba Asahi

[定食酒場 あさひ]

Izakaya bar



WEBSITE

Delicious happiness connected through food.



Chicken skin skewers served in a popular restaurant style at a great value. It's open until late, so you can enjoy foods and drinks at your leisure. Please feel free to come by.



**Address** 4-27 Sakaemachi, Nakatsugawa-City  
**TEL** 0573-64-8155  
**Opening hours** Weekdays/Sunday 17:00~24:00  
 Friday, Saturday, and before holidays  
 17:00~26:00  
**Closed day** Wed



GoogleMAP

# 16 Hechimaru★Sakaba

[へちまる★酒場]

Izakaya bar



WEBSITE

Popular izakaya for Hida beef



We offer dishes using carefully selected Hida beef, including Hida Beef Doteni (stewed beef tendon)! We also offer reasonably priced drinks: draft beer for 290 yen!



**Address** 2-14 Sakaemachi, Nakatsugawa-City  
**TEL** 0573-67-8926  
**Opening hours** Monday to Thursday, Sunday 17:00~24:00  
 Fri, Sat 17:00~25:00



GoogleMAP



## 17 Gojuban [五十番]

Chinese cuisine

Nakatsugawa's popular local foods. Homemade thick fried noodles with the salt garlic flavor.



Founded 68 years ago. Located in front of Nakatsugawa Station. Our homemade thick fried noodles with the salt garlic flavor(Yakisoba) is very popular among locals.

**Address** 2-2-10 Otamachi, Nakatsugawa City  
**TEL** 0573-66-5336  
**Opening hours** 10:30 ~ 15:00  
 16:30 ~ 19:00  
**Closed day** Tue



GoogleMAP

## 18 Mikiya [旬味 三喜屋]

Izakaya bar

Italian lunch is very popular!



1 minute walk from Nakatsugawa Station. You can eat rice grown in our own farm and dishes using seasonal vegetables. In addition to set meals, the pasta made by the head chef who trained in Italy is very popular.



**Address** 5-5 Sakaemachi, Nakatsugawa-City  
**TEL** 0573-65-2342  
**Opening hours** 11:30 ~ 13:45 / 17:00 ~ 22:00  
**Closed day** Sun or Mon



GoogleMAP

## 19 Sushiten [すし天]

Japanese food (Sushi)

Sushi restaurant in a sealess prefecture.



We run the restaurant with the support from the local community. We strive to provide you with delicious sushi, sake and food.



**Address** 6-3 Sakaemachi, Nakatsugawa-City  
**TEL** 0573-65-3812  
**Opening hours** Closed for lunch. Dinner only.  
 Delivery available  
**Closed day** Mon



GoogleMAP

※The closing time of the restaurant varies from day to day.

## 20 Marunaka [中華そば まるなか]

Ramen

Very delicious Chinese noodles.



The rich flavor of the bonito stock is satisfying and goes well with the special noodles!! Please try it once.



**Address** 2-6-35 Otamachi, Nakatsugawa-City  
**TEL** 0573-64-2250  
**Opening hours** 17:30 ~  
**Closed day** Irregular holidays



GoogleMAP



## 21 Coffee shop Yu (喫茶ゆう)

Café



WEBSITE

Enjoy coffee and hot sandwiches at a classic Japanese Kissaten.



Enjoy coffee and hot sandwiches in a relaxed and calm atmosphere. The old-fashioned, refreshing cream soda is also popular.



**Address** 2-5-36 Otamachi, Nakatsugawa City  
**TEL** 0573-65-2966  
**Opening hours** 7:30 ~ 17:00  
**Closed day** Sun  
**URL** [https://www.instagram.com/coffee\\_house\\_yuu/](https://www.instagram.com/coffee_house_yuu/)



GoogleMAP

## 22 Unagi restaurant Yamashina [うなぎの山品]

Unagi  
(freshwater eel) restaurant



WEBSITE

Enjoy the best time with the best unagi



Carefully selected domestic unagi. Carefully grilled with a rich secret sauce. It's so delicious that you can't stop eating it with chopsticks.



**Address** 1-1 Shinmachi, Nakatsugawa-City  
**TEL** 0573-65-2539  
**Opening hours** 11:30 ~ 14:00 / 17:30 ~ 20:30  
**Closed day** Irregular holidays



GoogleMAP

## 23 Ofukuro [おふくろ]

Local food



WEBSITE

Goheimochi always hot from the grill with made-on-order style.



Nakatsugawa's local food "Goheimochi" specialty shop. We grill the Goheimochis after receiving orders. The flavor is soy sauce with sesame, peanut and walnut.



**Address** 2-4-12 Otamachi, Nakatsugawa-City  
**TEL** 0573-65-5014  
**Opening hours** 11:00 ~ 15:00  
**Closed day** Tue, Wed, sometimes temporary closure  
**URL** <https://ofukurogohei.com/products/list.php>



GoogleMAP

## 24 Suehiro [季節料理と鰻の末廣]

Japanese food  
(Unagi)



WEBSITE

Kansai-style Unagi (freshwater eel) restaurant



The unagis are grilled Kansai-style, crispy on the outside and fluffy on the inside. We recommend the unagi bowl, unagi rice box and Hitsumabushi. We also have Dashimaki egg (Japanese omelet) and Tempura.



**Address** 2-5-34 Otamachi, Nakatsugawa-City  
**TEL** 0573-65-2633  
**Opening hours** 11:30 ~ 14:00 / 17:30 ~ 20:30  
**Closed day** irregular holidays

\*Depending on the reservation situation we may not be able to accept customers without reservations.



GoogleMAP



25

## Toriyasu [備長炭焼鳥とりやす]

Japanese food  
(Yakitori)

Authentic yakitori specialty restaurant.



An authentic yakitori specialty restaurant that grills “Ena chicken”, raised in the local Nakatsugawa area, over Kishu Binchotan charcoal.  
※Reservation required



**Address** 2-5-31 Otamachi, Nakatsugawa-City  
**TEL** 0573-67-9278  
**Opening hours** 11:30~13:00 (Closed when sold out)  
 17:30~22:30  
**Closed day** Mon, irregular holidays on Sun



GoogleMAP

26

## DiningSportsBar88 [ダイニングスポーツバー 88]

Sports Bar

DINING&SPORTS BAR near Nakatsugawa Station!!



The latest darts table DARTSLIVE3 is available only in this bar in the Nakatsugawa area! Drink, play, and watch sports!



**Address** 2-4-20 Otamachi, Nakatsugawa-City  
**TEL** 0573-67-7583  
**Opening hours** Mon, Wed, Thu, Sun 18:00~26:00  
 Fri, Sat 18:00~27:00  
**Closed day** Tue



GoogleMAP

27

## Korean Izakaya Pocha Pocha [韓国居酒屋ポチャポチャ]

Korean izakaya

Enjoy authentic Korean street food to your heart's content!



There are lots of dishes that go well with alcohol, such as everyone's favorite “Samgyeopsal”, “Gimbap”, and “Chijimi” !



**Address** 3-4-16 Otamachi, Nakatsugawa-City  
**TEL** 090-9187-2929  
**Opening hours** Wed, Thu, Sun 17:30~23:00  
 Fri, Sat 17:30~26:00  
**Closed day** Mon, Tue



GoogleMAP

28

## Monji [囲酒屋 もん爺]

Izakaya bar

Keichan-yaki, a local dish of Gifu Prefecture.



Grilled pressed squid, a delicacy only available in Nakatsugawa. A la carte dishes such as the most popular addictive chicken and iron plate dishes such as Keichan-yaki are also available.



**Address** 3-4-13 Otamachi, Nakatsugawa-City  
**TEL** 0573-66-5110  
**Opening hours** 17:00~24:00  
**Closed day** Thu



GoogleMAP

## 29 Ronda

Bar

Relax and enjoy Ronda's cocktails and cuisine.



Delicious cocktails in a cozy atmosphere.  
Also enjoy special meals.  
※Cover charge is 1,000yen per person



**Address** Nakayama Building 2F 3-24  
Yodogawacho, Nakatsugawa-City  
**TEL** 080-2655-9895  
**Opening hours** Tue to Thu, Sun 18:00~24:00  
Fri, Sat 18:00~2:00  
**Closed day** Mon, 1st Tue, 3rd Sun



GoogleMAP

## 30 RIVERBED COFFEE BREW&ROASTERY

[リバーベッドコーヒープリューワー&ロースタリー]

Café

A specialty coffee shop where you can spend a blissful time.



A comfortable cafe where you can relax and relieve the fatigue of your travels.  
You can spend a blissful time in a cozy atmosphere.



**Address** 2-25 Yodogawacho, Nakatsugawa-City  
**TEL** 0573-84-1520  
**Opening hours** 8:00~17:00 (L.O 16:30)  
**Closed day** Thu (Open on public holidays)  
**URL** <https://riverbedcoffee-brewer-roastery.com/>



GoogleMAP



Free Wi-Fi available



Credit card payment OK



English-speaking staff available



English menu available



Vegetarian dishes available

## 31 Yakiniku En [焼肉 縁]

Yakiniku

Because the rice is delicious, the meat is delicious!



Fresh meat at a low price! ! You can order on the touch panel slowly.  
The all-you-can-eat menu with a wide variety of side dishes is very popular! !  
Please enjoy your meal!



**Address** 3-8 Yodogawacho, Nakatsugawa-City  
**TEL** 0573-64-8007  
**Opening hours** 11:00~15:00  
17:00~22:00



GoogleMAP

## 32 Ibuki (お食事処 伊吹)

Japanese food

You can enjoy Japanese set meals casually.



There is a wide selection of Japanese cuisine such as fried chicken, chicken cutlet, pork cutlet, ramen, udon, soba, and tempura.  
We recommend for dinner for hotel guests and tourists.  
Please enjoy the taste that the chef is proud of.



**Address** 3-20 Yodogawacho, Nakatsugawa City  
**TEL** 0573-65-7543  
**Opening hours** 11:00 ~ L.O 14:30  
17:00 ~ L.O 19:30  
**Closed day** Wed  
**URL** <https://www.instagram.com/ibukinotsuru/>



GoogleMAP



33

# Bishamonten [毘沙門天]

Japanese food  
(Shabu-shabu)



WEBSITE

Shabu-shabu with Wagyu beef.



You can enjoy a course meal that comes with shabu-shabu. We also have sake and wine that go well with the dishes. You can also order single dishes. Please enjoy Japanese shabu-shabu.



**Address** 2F, Sugai Building 1,1-12  
Shinmachi, Nakatsugawa-City  
**TEL** 0573-64-2272  
**Opening hours** 17:00~22:00  
**Closed day** Mon  
**URL** <https://shabushabu-bishamonten.foodre.jp/>



GoogleMAP

34

# Handmade soba Masa [手打ち蕎麦 匠]

Japanese food  
(Soba)

Handmade soba noodle restaurant where you can also enjoy drinking sake.



We have a large selection of local sakes and offer a variety of dishes. You can enjoy soba and also an izakaya-style dinner in the evenings.



**Address** 1-20 Shinmachi, Nakatsugawa-City  
**TEL** 090-4164-5284  
**Opening hours** 11:00~14:00 / 17:00~21:00  
**Closed day** Mon, sometimes temporary closure



GoogleMAP

※Last order is 30 minutes before closing. Limited quantity



Free Wi-Fi  
available



Credit card  
payment OK



English-speaking  
staff available



English menu  
available



Vegetarian dishes  
available

35

# KISAKU

Italian restaurant



WEBSITE

Enjoy authentic wood-fired pizza.



An Italian restaurant that focuses on handmade Neapolitan pizzas baked in an authentic wood-fired oven. Please check the homepage for details.



**Address** 2-29 Shinmachi, Nakatsugawa-City  
**TEL** 0573-66-7717  
**Opening hours** 11:30~14:30 (L.O 13:30)  
17:00~22:00 (L.O 21:00)  
**Closed day** Mon, Thu  
**URL** <https://kisaku2005.com/>



GoogleMAP

36

# Yakeyama [やけ山]

Japanese food



WEBSITE

Taste local cuisine in a historic building.



A renovated building that was used as a hideout by Katsura Kogoro, a retainer of the Choshu clan, serves local food such as wild vegetables, mushrooms, wild game meat, and Hida beef. After 9pm, it becomes a bar where you can enjoy wine and sake.



**Address** 4-11 Shinmachi, Nakatsugawa-City  
**TEL** 0573-64-2882  
**Opening hours** Dinner 18:00~ (reservation only)  
Bar 21:00~23:30  
**Closed day** Due to the procurement of ingredients, we will be closed irregularly. Please contact us by phone.  
**URL** <https://www.instagram.com/yakeyama.nakatsugawa> (Instagram)



GoogleMAP

# 37 Chicken House Nakatsugawa [チキンハウス 中津川店]

Ena chicken  
specialty restaurant



WEBSITE

Restaurant specializing in "Ena chicken" raised locally.

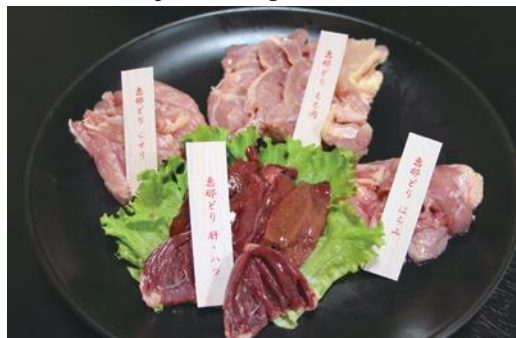

Meals are served using fresh Ena chicken. Local cuisine "Keichan" and grilled chicken "Toriyaki" are also popular.



**Address** 5-20 Shinmachi, Nakatsugawa-City  
**TEL** 0573-65-4129  
**Opening hours** 11:00 ~ 14:00 / 17:00 ~ 22:00  
**Closed day** Wed  
**URL** <https://chicken-h.jp/>



GoogleMAP

# 38 WAGYU BANK

Yakiniku

You can taste various parts of Hida beef



Hida beef is carefully selected from local beef, and you can enjoy a variety of cuts at our restaurant. Enjoy high-quality Japanese beef with Japanese-style BBQ such as Hida beef sirloin and thick-sliced steak.



**Address** 8-5 Shinmachi, Nakatsugawa-City  
**TEL** 0573-89-0054  
**Opening hours** Mon to Fri 17:00 ~ 23:00  
Sat, Sun 15:00 ~ 23:00  
**Closed day** Tue



GoogleMAP

# 39 Café Tanaka [喫茶たなか]

Café



WEBSITE

Local famous 70-year-old café.



Please enjoy our specialty "meaty minced meat sauce spaghetti" that has been loved for 50 years!



**Address** 8-13 Shinmachi, Nakatsugawa-City  
**TEL** 0573-65-2814  
**Opening hours** 8:00 ~ 14:30 (L.O.)  
**Closed day** Wed, Thu  
**URL** <https://www.tanakanomeat.jp>



GoogleMAP

# 40 Airo [笑処あいろ]

Japanese food

Eat, drink and laugh. Obanzai and sake restaurant.



A restaurant where you can enjoy seasonal ingredients and sake. There are many kinds of obanzai (traditional home cooking) and sake that you can drink and compare. Today's rice balls and miso soup are also available.



**Address** 1-12 Honmachi, Nakatsugawa-City  
**TEL** 080-7342-4853  
**Opening hours** 17:00 ~ 23:00  
**Closed day** Sun



GoogleMAP



41

# Hiramatsu

[ひらまつ]

Izakaya bar

Izakaya with a variety of dishes.

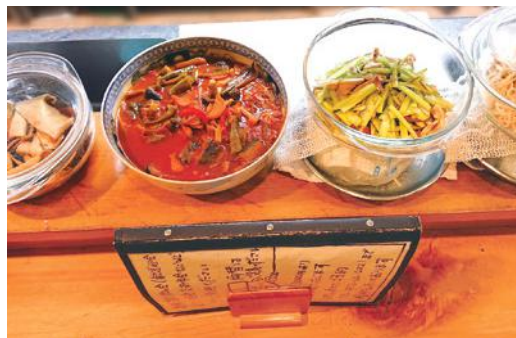

We offer side and main dishes, noodles and various kinds of dishes featuring local vegetables, fishes and Nakatsugawa's local sakes.



**Address** 3-17 Honmachi, Nakatsugawa-City  
**TEL** 0573-66-0221  
**Opening hours** 17:00~  
**Closed day** Wed  
 ※Cash only



GoogleMAP

42

# holidaypark roastworks

[ホリデーパークローストワークス]

Café

Authentic coffee and muffins to enjoy at a cafe renovated from an old folk house.



This cafe is located in Nakatsugawa-juku, Nakasendo, in a renovated 140-year-old private house. You can enjoy hand-drip coffee made with home-roasted coffee beans, espresso, muffins made with seasonal fruits, and more.



**Address** 2-6-23 Honmachi, Nakatsugawa-City  
**TEL** 070-4116-1698  
**Opening hours** 9:00~18:00 (L.O 17:30)  
 Winter business hours (December to February) 10:00~17:00 (L.O 16:30)  
**Closed day** Tue, Wed  
**URL** [https://www.instagram.com/holidaypark\\_rw/](https://www.instagram.com/holidaypark_rw/)



GoogleMAP



Free Wi-Fi available



Credit card payment OK



English-speaking staff available



English menu available



Vegetarian dishes available

43

# Tiny Pizza (Saisai+Cinnamon)

[タイニーピザ (サイサイ+シナモン)]

Pizza and Bakery

New York style tiny pizza stand.



Enjoy our freshly baked NYC-inspired pizzas at our counter or terrace seating. Takeaway options also available. You might get lucky with our occasional homemade bread sales too. Check our Instagram for business hours.



**Address** 4-2-75 Honmachi, Nakatsugawa-City  
**TEL** 080-6237-1478  
**Opening hours** 12:00~15:00  
**Closed day** Irregular holidays  
 (Please check Instagram for business days.)  
**URL** [https://www.instagram.com/tiny\\_saisaicinnamon/](https://www.instagram.com/tiny_saisaicinnamon/)



GoogleMAP



WEBSITE

44

# Yebisu Coffee

[えびすコーヒー]

Café

MAKE TO BE HAPPY.



We offer carefully selected coffee at an affordable price. We also have sweets available, so please enjoy your time in a relaxing space.

**Address** 1-23 Ebisu-cho, Nakatsugawa City  
**TEL** 0573-65-8864  
**Opening hours** 10:00~16:00 (L.O 15:30)  
**Closed day** Tue



GoogleMAP



Free Wi-Fi available



Credit card payment OK



English-speaking staff available



English menu available



Vegetarian dishes available

## 45 Sushimasa [寿司政]

Japanese food (Sushi)

Please enjoy sushi and sake in the tatami room.



We offer a sushi set meal which also can be an appetizer for both lunch and dinner time. There are private rooms, so please feel free to visit us.



**Address** 3-6 Ebisu-cho, Nakatsugawa-City  
**TEL** 0573-65-4836  
**Opening hours** 11:30 ~ 14:00 / 16:00 ~ 22:00  
**Closed day** Mon



GoogleMAP

## 46 Garando [伽藍堂]

Japanese-Western cuisine

GOODWINE GOODMUSIC GOODLIFE



This is a restaurant where you can enjoy delicious drinks and creative cuisine in a luxurious space. Enjoy your time surrounded by soothing music.



**Address** 5-25 Ebisu-cho, Nakatsugawa-City  
**TEL** 0573-65-8770  
**Opening hours** 18:00 ~ 22:00  
**Closed day** Mon, Tue  
**URL** <https://goodmusic-garandou.1web.jp/map.html>



GoogleMAP

## Nakatsugawa City Tourist Information Center

We provide sightseeing information of Nakatsugawa. Please feel free to drop by.

### Nigiwai Specialty Museum

We sell specialty products, including Japanese sweets from Nakatsugawa.



"Kurikinton Soft serve ice cream"  
**¥450**



Sales period March to December



**Address** Nigiwai Plaza 1F 1-1 Sakaemachi, Nakatsugawa-City  
**TEL** TEL 0573-62-2277  
**Opening hours** 8:30 ~ 18:00  
**Closed day** December 29th to January 3rd  
 3rd Sunday in February  
**URL** <https://nakatsugawa.town/>



WEBSITE

## JAPAN TRAVEL INSURANCE TOKIO OMOTENASHI POLICY



Tokio Marine & Nichido Fire Insurance Co., Ltd.



WEBSITE

## Car rental information

### ●J-NET Rent a Car NAKATSUGAWA

**Address** 3-4-5 Otamachi, Nakatsugawa-City  
**TEL** 0573-65-1154



WEBSITE